

DERBYSHIRE COUNTY COUNCIL

EMERGENCY

TEMPORARY FOOTPATH CLOSURE

PUBLIC FOOTPATH NO. 19

SANDIACRE

WHEN: 11th October 2021 to 31st October 2021.

WHERE: Close Public Footpath 19 from its junction with Public Footpath 2 north for 200 metres.

REASON: Emergency works to repair footpath.

ALTERNATIVE ROUTE: No alternative routes recommended.

Access will be maintained, whenever reasonably possible, on the affected length of footpath. The footpath will re-open as soon as the work is finished. This may be earlier than advertised.

Derbyshire County Council apologises for any inconvenience caused while work takes place. Anyone needing further information should ring Call Derbyshire 01629 533190.

This notice is given under Section 14 of the Road Traffic Regulation Act 1984 (as amended) to prohibit its use by traffic.

Chris Henning, Executive Director – Place, County Hall,
MATLOCK DE4 3AG.

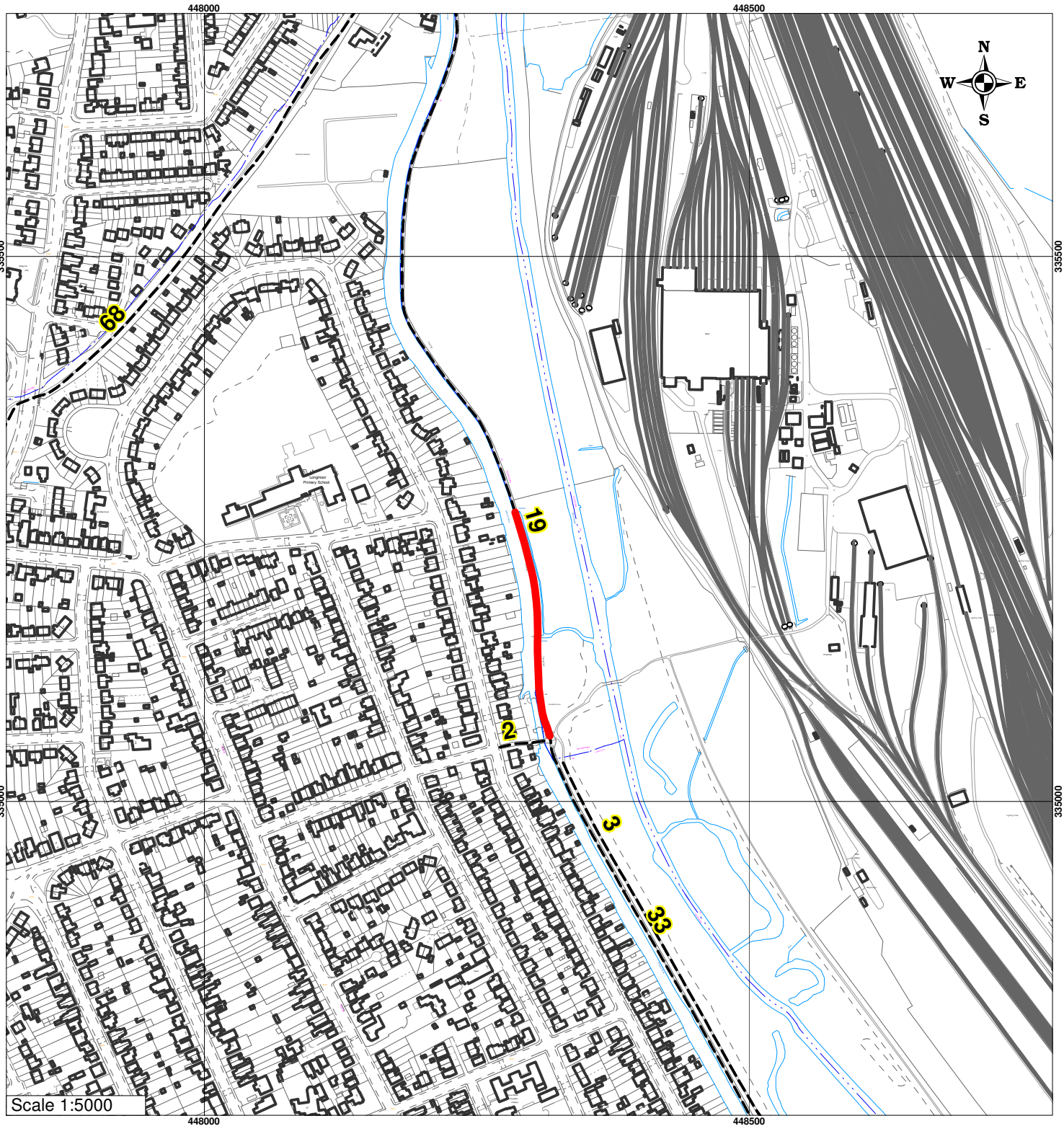

Road Traffic Regulation Act 1984 s14
TEMPORARY CLOSURE
 SANDIACRE FOOTPATH 19

- PATH CLOSED
- UNAFFECTED FOOTPATH

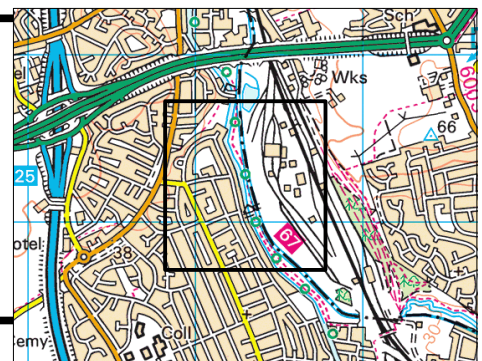

Produced by Public Rights of Way
 Ref:
 © Crown copyright and database rights [2021].
 Ordnance Survey [100023251].
 You are not permitted to copy, sub-licence, distribute or sell any of this data to third parties in any form.



Chris Henning
 Executive Director - Place
 Derbyshire County Council
 County Hall
 Matlock
 DE4 3AG